

President's Report

Inside this issue:



Happy Spring!!!!

One of my favorite Memes is – I wish I was a Disney Princess then small woodland animals would come and help me clean up my house! I hope that your Spring has started well and that those affected by the recent flooding have been able to recover.

The Legislature is back at work and, just as a reminder, as of **April 1st there has been an 1% SALES TAX increase on all sales transactions**. If you are interested in some further reading about the tax there is a 55 page text on the Louisiana Legislative Website. We are also monitoring any new bills that may affect Veterinary Practice. Lobbyist, Bud Courson, has been invaluable in keeping the lines of communication open in alerting us to legislation that could impact our profession. See the **Legislative Section** of the Newsletter for more information.

The **Emergency Rule for "Office Use" of compounded medications** is on its way to becoming a permanent rule change. After a public hearing by the board on April 19, 2016, and barring any unforeseen arguments, the rule should take affect and essentially states that the discretion to compound for Office Use by any compounding pharmacy is at the decision of that pharmacy. The State Board may not take action but there may be Federal Legislation that could affect the decision to Compound for Office Use. **Dr. Kirk Ryan** has been essential in seeing this ruling to fruition and if you see or speak to him, please express your gratitude. This is a rule that certainly affects all of us in our day to day practice lives.

A big **LVMA WELCOME** to two of our newest additions to our Board family. **Dr. Amanda Perkins** was elected the new **District 8 Representative**. She is the owner of The Cat Hospital in Metairie and we are looking forward to working with her and the insight and energy she will bring to the Board. For anyone who has had to contact the LVMA office in the last year, you may have spoken with Amber Perkins, who has done a fantastic job with the LVMA Board as well as the Walter J Ernest Foundation. Amber has taken an opportunity in Nashville, so we are pleased to announce the addition of **Stephanie Karaty** as the new Association Coordinator and **Lauren Landry** as her partner. We know she will do an outstanding job.

We are very excited about instituting the **POWER of 10 Program** in Louisiana. Dr. Dale Peyroux, Dr. Marc Bordelon and Executive Director, Bland O Connor returned in March from the initial training for this innovative program which has now been instituted in over 20 states. As an Association, we are always striving to meet membership needs and stay relevant to all generations. This program is a leadership development program for new graduates (typically within 7 years of graduation) and there are usually anywhere from 3-7 sessions over the course of a year. If you are interested in this program, you can find more information at ASVMAE website or you may contact the LVMA Office.

I would like to ask for your thoughts and prayers for two of our esteemed board members.

Dr. Patrick Thistlewaithe and **Dr. Jim Rundell** have both had to overcome health issues as of recent. We wish them continued recovery and health.

Thank you again for your dedication to this profession as well as your membership in the LVMA. Remember to ASK anyone you know that may not be a member to join—sometimes you have to ask 3 times J. We are here for you and we hope you have a wonderful, fruitful and safe Spring!

Many Blessings,

Trisha C Marullo,

President's Report	1
Dr. Walter J. Ernst, Jr.	3
Foundation Contributions	
Calendar of Events	5
Selected Viral Dermatoses in Dogs	7
Selected Viral Dermatoses in Dogs (Continued)	8
Message from Dr. Thistlewaithe	10
WJE Veterinary Memorial Foundation Message	10
Obituary's	11
Membership Renewal	12
License Renewal	12
Welcome New Members	13
Classified Ads	14, 15

LVMA President

Trisha C. Marullo, DVM



www.SouthernVeterinaryEyeCare.com

At Southern Veterinary Eye Care we are committed to providing the highest quality veterinary ophthalmic care to our patients in a compassionate environment, while keeping our clients and referring veterinarians well informed during the treatment process.

We believe that as a referring veterinarian you deserve to be able to refer a case without it slowing down your day. That is why we offer same day appointments and around the clock ocular emergency availability.

**Now seeing cases in the Greater New Orleans Area.
Please call for Details!**

SOUTHERN VETERINARY EYE CARE OFFERS A WIDE RANGE OF MEDICAL AND SURGICAL THERAPIES TO HELP IMPROVE VISION AND COMFORT:

- Micro-incision cataract surgery with artificial lens implantation
- Corneal repair and reconstruction
- Eyelid and nasolacrimal repair and reconstruction (Entropion, Ectropion, Medial Canthal Closure)
- Lid mass removal
- Glaucoma surgical and medical management
- Dry eye surgical (Parotid Duct Transposition) and medical management
- Prolapsed gland of the third eyelid repair (Cherry Eye)
- Intra-ocular prosthesis surgery
- Enucleation (eye removal) with intra-orbital implant
- Medical therapy for inflammatory and infectious eye diseases
- Emergency eye care 24 hours a day and 7 days a week
- Breed eye certifications
- Full Ophthalmic Examinations (Slit Lamp Bio-Microscopy, Retinal Exam) with diagnostic testing (Intraocular Pressure Measurement, Tear Testing, Fluorescein Staining)
- Gonioscopy (Diagnosing the Potential for Glaucoma Susceptibility)
- Retinal testing (Electroretinography)
- Ocular ultrasound



**SOUTHERN VETERINARY
EYE CARE**
QUALITY COMMITMENT CLARITY

Gabe Van Brunt
DVM, DACVO

21489 Koop Dr. Suite 6
Mandeville LA 70471
Office: 985-400-5333
Fax: 985-746-9393

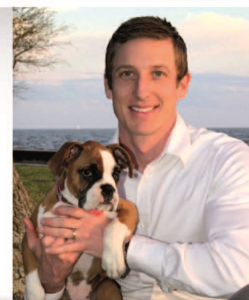

Mon - Fri 8am-5pm, 24 hour ocular emergency availability



**WALTER J. ERNST, JR. VETERINARY
MEMORIAL FOUNDATION**
thanks the following contributors

Thanks to the following people, clinics, and all past contributors, the Dr. Walter J. Ernst, Jr. Veterinary Memorial Foundation continues to grow. Your continued support will help the Foundation to reach new heights. Please consider a contribution today and encourage your clients to participate in our memorial program.

Donations in Memory of Pets:

Dr. Anne Guedry
In Memory of "Willie"

Dr. Anne Guedry
In Memory of "Riley"

All donations received will be recognized. Family members will receive a card notifying them of the donation and the individual or clinic that made the donation.

*Thank
You*



*The Louisiana
Veterinarian*

Louisiana Veterinary Medical Association
8550 United Plaza Blvd., Suite 1001
Baton Rouge, LA 70809
Phone: (225) 928-5862
FAX: (225) 408-4422
office@lvma.org
www.lvma.org

President

Dr. Trisha Marullo, District 5

President-Elect

Dr. Marion Sewell, Member-at-large

Vice President

Dr. Christie McHughes, Member-at-Large

Treasurer

Dr. Dale Peyroux

Immediate Past President

Dr. Kirk Ryan, District 9

Board Members

Dr. Glen Ritter, District 1
Dr. James W. Rundell, District 2
Dr. Frank Fitzgerald, District 3
Dr. Matt Traylor, District 4
Dr. John Mauterer, District 6
Dr. Paul Ritch, District 7
Dr. Amanda Perkins, District 8
Catherine Chambers, Ex-Officio
William Ryan, Ex-Officio

Committee Chairs

Companion Animal: Dr. John Mauterer
Emergency Management: Dr. Renee Poirrier
Food Animal: Drs. Kirk Ryan
Legislative Committee: Dr. Patrick Thistlethwaite
Political Action: Dr. Alfred Stevens

WJE Foundation Trustees

Dr. Patrick Thistlethwaite, President
Dr. Anne Guedry
Dr. Richard Lefebvre
Dr. Gordon Pirie
Dr. Jacqueline Simon

AVMA Delegate

Dr. C. Wayne Roberson

AVMA Alternate Delegate

Dr. Robert C. Gros

Executive Director

H. Bland O'Connor, Jr.

Association Coordinator

Stephanie Karaty

**Submit articles and advertisements to the
LVMA office as follows:**

January/February Newsletter	December 15th
March/April Newsletter	February 15th
May/June Newsletter	April 15th
July/August Newsletter	June 15th
September/October Newsletter	August 15th
November/December Newsletter	October 15th



Equipped with the most advanced technology to provide the finest veterinary services to our clients, patients, and referring veterinarians.

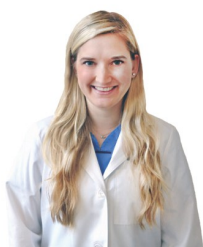

Meredith Mounney,
DVM, MS, DACVO



24/7 ICU CARE

101 Metairie Rd., Metairie, LA 70005
504-872-9898 • mvosvet.com

MEMBER OF



Upcoming Events:

Event Hosts	Event	Date	Venue	City, State	Contact Info
American College of Veterinary Pharmacists	The Veterinary Compounding Conference	April 22-23, 2016	New Orleans Marriott	New Orleans, LA	www.vetmeds.org/vcc
Tufts' Cummings School of Veterinary Medicine	Caring for the Geriatric Dog	May 15, 2016	Cummings School of Veterinary Medicine at Tufts	North Grafton, MA	ce.vet.tufts.edu /event
American Academy of Veterinary Acupuncture and International Veterinary Acupuncture Society	Joint Congress	June 8-11, 2016	Hotel Murano	Tacoma, WA	www.aava.org or www.ivas.org
SWVS	It's Worth It: Southwest Veterinary Symposium	September 29-October 2, 2016	Fort Worth Convention Center	Fort Worth, TX	www.swvs.org Phone: 972-664-9800
LVMA	LVMA Winter Meeting	January 20-22, 2016	Crowne Plaza Hotel	Baton Rouge, LA	www.LVMA.org Phone: 225-928-5862

Dentistry Lecture and Wet-lab

Technicians – Saturday April 16th, 2016

Presentation and interactive discussion, learn how to perform dental probing and charting, how to identify common dental/oral abnormalities, dentistry home care for your clients, how to boost dentistry compliance in your practice, how to scale and polish correctly, dental radiology and radiology positioning

Wet-lab – hands on scaling and polishing, probing and charting, dental radiology station

Veterinarians – Sunday April 17th, 2016

Presentation and interactive discussion, learn how to diagnose and treat common dental and oral pathology, indications for extractions, instrumentation and materials for extractions, procedures for simple and surgical extractions, technique for muco-gingival pedicle flaps, how to increase dentistry revenue in your practice, dental radiology

Wet-lab – hands on simple and surgical extractions, closed and open root planning, dental radiology station

The programs will be presented from 8am to 5pm by Curt Ritchie, DVM at the LASPCA located on the Westbank of New Orleans. Snacks and lunch will be provided. The cost to attend is \$400.00 per technician and \$450.00 per veterinarian. For more information and to receive a registration form, please call (225) 766-0550 or email toovets1@cox.net.

MedVet Dermatology is Here When You Need Us

MedVet offers board-certified dermatology services, now including Dr. Stephen Lemarie and Dr. Kristen Fulham, at both our Mandeville and New Orleans hospitals.



Mandeville New Orleans

 www.medvetforpets.com

If you have any questions about our services, please contact
Dr. David Kergosien, Gulf Coast Regional Medical Director, at (985) 626-4862.



Selected Viral Dermatoses in Dogs

Stephen L. Lemarie, MS, DVM, Dipl. ACVD

The increase in social interaction in dogs associated with the growing popularity of dog parks and dog day care facilities has resulted in an increase in canine patients presenting with papilloma virus associated dermatoses.

Papillomaviruses are non-enveloped DNA viruses, which are transmitted by direct and indirect contact and specifically infect epithelial cells. Infection occurs at the site of damaged skin or mucous membranes with viral incubation lasting 1 to 2 months.

Papillomavirus is fairly stable in the environment and can survive for 63 days at 4° to 8° C or for 6 hours at 37° C.



Canine Oral Papilloma (CfPV-1)

Canine oral papilloma is a most often self-limited infectious disease that is normally confined to the mucosal tissue of the oral cavity or lips in young dogs. The disease occasionally produces papillomas on the conjunctiva and external nares.

Lesions start as smooth white papules or plaques and progress over 4 to 8 weeks to pedunculated or cauliflower-like

hyperkeratotic masses. In most cases the lesions will regress in another 4 to 8 weeks. Regression is the result of the development of a cell-mediated immune response and animals typically develop solid immunity as a result of previous exposure to the virus. In some rare cases dogs appear to have a specific immune deficiency and lesions do not regress and are non-responsive to any form of treatment. Administration of immune suppressive/modulating drugs and chemotherapy can lead to the development of papillomavirus-associated lesions.

Cutaneous Inverted Papilloma (CfPV-1, CfPV-2, CfPV-6)

Cutaneous inverted papillomas present as a single mass or as multiple small masses. They are unpigmented, raised, firm and covered by skin with a central pore opening to the surface. Lesions are usually seen in dogs younger than 3 years, although older dogs may be affected. Masses are commonly found on the ventral abdomen and groin but may appear on the distal limbs, footpads and interdigital areas. These lesions do not typically regress and surgical removal is required in most cases for cure.

Canine Pigmented Plaques (CfPV- 3,4,5 & 8)

Canine pigmented plaques are found mainly in pugs, miniature schnauzers and French bulldogs during young

Selected Viral Dermatoses in Dogs (Continued)

adulthood. There may be an inherited autosomal dominant trait and immunocompromised individuals are suspected to have an increased incidence of this disease. Lesions are typically multiple and present as papules and plaques and are typically deeply pigmented and sometimes papillated. Lesions develop progressively over time and generally do not regress.

Treatment

In most cases, canine oral papillomas will resolve over time. In cases that fail to regress macerating or traumatizing lesions may help induce regression. Azithromycin at an oral dose of 10 mg/kg once daily for 10 days has been shown to sometimes be effective in the treatment of oral papillomas. The exact mechanism of action is unknown, human data indicates that azithromycin increases the production of interferon-stimulated genes in certain cell lines. Interferon exerts a biological action that protects cells from viral infection. Administration of IFN- α -2a at 1.5 to 2 million units SQ three times weekly has reported to be effective in severe cases of oral and cutaneous viral papillomatosis. Administration of feline recombinant interferon - ω at 1 million units SQ once daily for 5 days and repeated 14 days later has been effective in treating severe oral papillomas.



N E E D:
BETTER PRACTICE SERVICES

S O L U T I O N:
NICHOLE VICKNAIR, VP BUSINESS SERVICES

CAMPUS FEDERAL®
BE A PART OF ITSM

campusfederal.org | 888.769.8841 | YouTube in f

NCUA



Eye Center for Animals



Offering Comprehensive Animal Eye Care

- Now offering Cataract procedures with our new *Whitestar Signature System*, the most advanced machine for Phacoemulsification from AMO, the leader in phaco technology. This groundbreaking system significantly reduces surgery time & post-op inflammation
- Vitreoretinal Surgery with an *Alcon Accurus, Biom, 12 & 24 MHz Ultrasound, and Both Argon & Diode Lasers*
- Intraocular Lens Implantation for over 20 years; First to implant the 1st foldable Hydrophobic Siflex lens with UV Filtering
- Retinal Surgery with multiple laser options
- Glaucoma Shunt Surgery
- A pioneer in Endolaser, a game-changer for glaucoma surgery without shunts or when shunts fail
- Diamond Burr Debridement for persistent erosions
- Radiofrequency Incision, Cautery, & Shielded Electroepilation for difficult distichia cases
- Generator & Battery back-up ensures no down-time during Intraocular Surgery
- Conservative surgeon, Corneal Grafts only if necessary

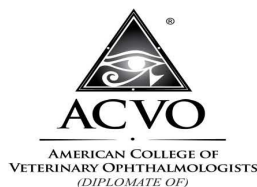

Paul da Costa, DVM, DACVO

524 Moss Street | New Orleans

(504) 483-8704

www.eyecenterforanimals.com

A message from Dr. Patrick Thistlethwaite, WJE President:

Changes in the way we do veterinary medicine can come from the Louisiana State and National Legislature. Watching out for you are the team of the LVMA Board, the Legislative Committee, and the paid firm of Courson & Nichols-our governmental relations experts or lobbyists.

If you hear of, are interested in, or are asked to participate in matters of interest to veterinarians and the LVMA, please call the main office. You can also contact your district Representative.

Don't forget, we are at LVMA.ORG.

WALTER J. ERNST VETERINARY MEMORIAL FOUNDATION

We as veterinarians do so much when a pet is gone to share in the grief. Some clients we miss dearly. Making a donation in a pet's memory or a person's memory is just another way to say "we care".

WJE continues to support the Louisiana Strategic Animal Response Team (LSART) and soon the LSART Veterinary Medical Corps.

Please consider to continue your memorial contributions to this foundation by visiting www.lvma.org and click on "Donate". A donation form can be downloaded or you may create an account and donate on line as well.

Dr. Dick Walther***12/14/1929-03/25/2016***

Dick Walther DVM, 86, of Houma, passed away on March 25, 2016.

Lifelong resident of Terrebonne Parish, he was also a member of First United Methodist Church of Houma Education - 1947 Graduate of Terrebonne High School, 1951 - LSU Pre-Veterinary Medicine and Animal Science, 1955 - Graduate of Texas A&M Veterinary Medicine Profession: Clinical Veterinary Medicine, mixed practice since 1955.

Professional Affiliations & Civic Affiliations: LA Veterinary Medical Association, Past President, Veterinarian of the Year, by LVMA, 1992, American Veterinary Medical Association, Louisiana State Board of Veterinary Medicine, member, past president, Terrebonne Parish Cattleman's Association, past President, Louisiana Cattleman's Association, past president, National Cattleman's Association, Louisiana Livestock Sanitary Board, Terrebonne Parish Farm Bureau, member, Houma-Terrebonne Chamber of Commerce, Louisiana 4-H Foundation, board member, Elected to the National Honorary Extension Fraternity, Inc. Epsilon Sigma Phi. A memorial service will be held on April 15, 2016 from 6pm to 8pm at the First United Methodist Church of Houma's Fellowship Hall.

Married to the former Ernestine Smith of Bryan, Texas, Sons - John Walther and wife Carolyn, Dan Walther, Son, Glenn Walther, DVM and wife Monica, Ben Walther, Brother - Roy Walther and wife Mary, Grandchildren - 4. He was preceded in death by Father - Stanley Walther, Mother - Elsie Calhoun Walther.

In lieu of flowers, donations can be made to the Gibson Cemetery Association Fund (1205 St. Charles Street Houma, LA 70360) or First United Methodist Church.

Dr. Reno Petry, Jr.***02/28/1933-12/27/2015***

Dr. Petry was a native of Gueydan and was a resident of Jennings since 1957. He was a graduate of Texas A&M University School of Veterinary Medicine. He practiced as a veterinarian for over 48 years. He was a member of Immaculate Conception Catholic Church, Knights of Columbus and both the American Quarter Horse Association and Louisiana Quarter Horse Breeders Association.

Survivors include his wife, Ramona Zaunbrecher Petry of Jennings; two daughters, Leslie Hector and husband Karl of Lafayette, Katharine Krielow and husband Eric of Welsh; two sons, Dr. Barry Petry of Jennings, Dr. Mark Petry and wife Angie of Jennings; daughter-in-law, Cathy; one sister, Sister Louella Petry of Columbus, Ohio; 20 grandchildren and 10 great-grandchildren.

Dr. Petry is preceded in death by his parents, Reno and Sylvania Vincent Petry; and one son, Karl Petry.

Pallbearers will be his grandchildren, Jerod, Kade, Blake, Heath, Garrett, Gabe Petry, and Nicholas and Lance Hector. Honorary pallbearers will be Jeb, Ross, Kade Krielow.

In lieu of flowers the family requests donations be made to Our Lady Immaculate School, 600 Roberts Ave., Jennings, LA 70546.

2016 Membership Renewals

It's not too late to renew your membership! Renew online today at www.lvma.org or send in your payment to the LVMA Office at 8550 United Plaza Boulevard, Suite 1001, Baton Rouge, LA 70809. Need assistance with your renewal? Please contact us at office@lvma.org or call 225-928-5862.

License Renewals

**The Louisiana Board of Veterinary Medicine would like to
remind you of the
2016-2017 Renewal Period**

DVM License, RVT, CAET and RED
Certificate Renewals are to be mailed out by the end of June.

All licenses/certificates expire September 30, 2016.

Prepare now and avoid late fees, stress and hassle!

For more information contact
The Louisiana Board of Veterinary Medicine
(225) 342-2176
admin@lsbvm.org



WELCOME



Dr. Jude Bordelon
Broussard, Louisiana

Dr. Stefanie Markey
New Orleans, Louisiana

The **LVMA** would like to welcome our newest members to the Association. We are excited to have you as part of our team; we can't wait to show you everything we have to offer and look forward to your contributions to the veterinary profession. ***WELCOME TO THE LVMA!***

Protect your livelihood with all the right coverage through AVMA PLIT.
We are the most trusted source of professional, business and personal coverage
for every stage of your career.



our expertise is **your strength**

Workers' Compensation • Business Property & Liability • Employment Practices Liability •
Umbrella Liability • Commercial Auto • Flood • Data Breach • Professional Liability •
Veterinary License Defense • Professional Extension (Animal Bailee) • Embryo & Semen
Storage Coverage • Safety & Risk Management • Resources • Personal Auto •
Homeowners • Renters • Personal Excess (Umbrella) Liability

AVMA | PLIT
Protecting you through it all

For a coverage comparison of your entire
insurance portfolio to the PLIT Program,
call 800-228-PLIT (7548) or visit avmaplit.com

Classifieds

Small animal practice located in the heart of central Louisiana seeking associate veterinarian. Fitzgerald Animal Hospital has provided comprehensive animal care to the citizens of Alexandria, Louisiana for forty years. This full-time/part-time position is available to experienced veterinarians and new graduates alike. Position includes excellent benefits, no emergency, paid CE and competitive salary at an AAHA accredited practice. Interested candidates please contact Dr. Bruce Guillory at 318-445-6428 or bmgullory@aol.com. Fax resumes to 318-442-8309.

VetTech NEEDED - Shreveport General & Specialist Practice is looking for a full time technician who thrives in a fun, learning environment. 7 doctor, 7RVT, 21 support staff practice. Competitive Pay and Benefits. University Veterinary Hospital. E-mail cforet@excellentanimalcare.com www.excellentanimalcare.com

Seeking the sunshine and seashore? Doddridge Animal Clinic, located in sunny Corpus Christi, TX, is looking for a Managing DVM to join our team! We are offering up to a \$10,000 sign-on/retention bonus for qualified candidates. Doddridge Animal Clinic is a well-established, full-service, small animal veterinary hospital providing comprehensive medical, surgical and dental care. We are committed to promoting responsible pet ownership, preventative health care and health-related educational opportunities for our clients. We strive to offer excellence in veterinary care to Corpus Christi, TX and surrounding areas. Our hospital features two exam rooms, a treatment area, surgery suite, kennel facility, in-house labs and pharmacy, digital radiographs, and top of the line surgical monitoring capabilities. For more information, please visit our website at www.doddridgeanimalclinic.com. Please send resumes to Laura Rust at LRust@nvanet.com.

Emergency Medicine Veterinarian

MedVet Medical & Cancer Centers for Pets is seeking an Emergency Medicine Veterinarian to join our Louisiana locations. The individual should be team oriented, have excellent communication skills with colleagues, staff, and the referral community, and be dedicated to practicing the highest quality of emergency medicine and critical care. MedVet is one of the largest veterinarian-owned multispecialty and emergency practices in the country. MedVet New Orleans opened in February 2013 and has experienced significant growth. We are expanding our clinical space to include new triage/examination and procedure areas, and a new ICU/ward. Our facilities contain advanced intensive care units with excellent technical support and monitoring equipment. MedVet's collaborative approach to patient care provides support to the emergency medicine group by on-site specialties including: critical care, internal medicine, neurology, oncology, rehabilitation, and surgery. Contact or send CV to: Alan G. Ralph, DVM, DACVECC MedVet New Orleans: 504-835-8508 or alan_ralph@medvetforpets.com; David Kergosien, MS, DVM, DACVS, MedVet Mandeville: 985-626-4862, david.kergosien@medvetforpets.com. All inquiries are confidential.www.medvetforpets.com

Small Animal Emergency Clinic located in West Monroe, LA has an immediate opening for a full time veterinarian. The position offers a very attractive base salary plus production percentage. Please e-mail resume to Tracy Miller at tracym2001@gmail.com or mail it to 102 Downing Pines Road West Monroe, LA 71292.

Southeast Veterinary Emergency and Critical Care (SEVECC) is seeking a full time emergency doctor. Located in Metairie, Louisiana, SEVECC offers a new 19,000 sq ft, 24 hour, referral center housing complete in house lab, digital radiology, MRI, CT and spacious ICU. Specialists support includes, surgery, dermatology, internal medicine and radiology. Competitive salary, excellent benefits package and flexible schedule. Position will be available in early July 2015. Interested applicants should contact Dr. Stephen Lemarie at 504-219-0444 or slemarie@svsvets.com

VETERINARY SPECIALTY CLINIC FOR LEASE 4,000 sq. ft. veterinary clinic centrally located in Metairie, La. on West Esplanade Blvd. near Causeway Blvd. This is a beautiful facility in a great location that is a move-in ready veterinary clinic. Inquiries call (504) 905-7446

Need a speaker for your local association meeting? Please contact the LSU Office of Veterinary Continuing Education for help scheduling a speaker & selecting a topic. Contact: Dr. Kirk Ryan: 225-578-9600, kryan@lsu.edu

Fast growing, progressive, AAHA Accredited hospital in Ponchatoula looking for a courteous, motivated, hard working **full time veterinarian**. Our hospital is a 5 doctor, paperless practice with computer's in each exam room, digital x-ray, digital tonometer, doppler blood pressure, in-house hematology/chemistry/blood clotting time machines, EKG, video otoscope, dedicated ICU, isolation ward, 4 Heska IV pumps, oxygen cage, advanced surgical monitoring (blood oxygen levels, EKG, body temperature, heart rate, expired CO2, resp. rate and blood pressure). We will be adding ultrasound this year as well. Experience is preferred. Compensation includes base salary plus performance bonuses, 2% IRA contribution, 50% health insurance, CE stipend, dues to AAHA/AAFP/LVMA, DVM license fees. Please email resumes to drjpfarrell@yahoo.com

Busy Baton Rouge small animal veterinary practice is looking to hire a full time RVT. Morning, afternoon, and weekend hours are available and duties include assisting in surgery, exam rooms, and in the laboratory. Competitive salary based on experience. Please email resume to avs@avsb.com or apply in person at 7807 Greenwell Springs Rd., Baton Rouge, LA 70814.

Petstar Animal Care is seeking a full-time Veterinarian with interest in triage of critical care cases, surgery and inpatient care to expand our services in beautiful Ruston, Louisiana. Excellent client communication and staff communication skills are required. We are a family oriented, AAHA accredited practice with a knowledgeable support staff and a top notch clientele. We currently employ 3 doctors with family oriented veterinary work schedules. Our 6500 sq. foot facility houses 5 exam rooms, a spacious treatment area, pharmacy and laboratory, surgery suite and intensive care unit, as well as a luxury boarding wing. The practice is also well equipped, offering Ekin Digital Radiology, MyLab30 Gold Ultrasound, Idexx Catalyst, Lasercyte and Coag, In house Lab Equipment, Tonovet Tonometry, IM3 Deluxe Dental Machine, AVImark Veterinary Software and much more. To join our team, please e-mail resume' to jessica@petstaranimalcare.com or call Dr. Underwood at 318-255-7081.

Progressive, high quality, AAHA certified small animal practice in northeast Louisiana seeking a full-time associate veterinarian to join our team. Four to five day work week- closed on weekends to allow ample family time. All after hour emergencies are referred to local emergency clinic. State of the art 10,000 sq ft new facility with ultrasound, therapy laser, digital radiology, endoscopy, in-house laboratory, dental radiology and advanced dental equipment. We offer acupuncture, reproductive medicine, and advanced orthopedic and soft tissue surgery. Motivated and well educated veterinary technicians and support staff. Salary based on experience and benefits such as health insurance, license fees, and CE allowance provided. Visit us online at www.monroeanimalhealth.com for more detailed information and contact nicolewest@monroeanimalhealth.com for further inquiry.

Seeking Associate Veterinarian with interest in practice ownership. Little Animal Hospital, is located in Longview, TX two hours east of Dallas and one hour west of Shreveport, LA. Longview, Texas is in the piney woods and is a wonderful place to raise a family and practice veterinary medicine. Little Animal Hospital is a small animal practice emphasizing complete wellness care, general and advanced dentistry, general surgery and internal medicine. You will be working with a great team of veterinary professionals that practice quality small animal medicine and surgery with compassion, integrity and service. Getting to know our clients developing a strong sense of community is paramount to the way we work. With in-house labs, digital radiology, digital dental radiology and referral ultrasound, you'll have an array of diagnostic tools at your fingertips. DVM required for this position with 2 to 3 years' experience in small animal practice. Interest in feline medicine, dentistry, small animal internal medicine and surgery are a must. A benefits package including professional dues, CE allowance, mobile phone stipend, healthcare stipend, professional liability insurance, licensing and company retirement plan is included. If interested in ownership/management, you can pursue the opportunity to purchase the practice. Send resumes to salittle1@gmail.com.

To place a classified advertisement, please email the LVMA office at office@lvma.org. If you have questions about our advertising rates, please contact the LVMA office at (225) 928-5862, office@lvma.org, or visit our website at www.lvma.org.

Looking for More Ways to Promote Your Company?

The LVMA offers annual sponsorships of their website. The fee is \$500.00 and your company logo will run on a rotating banner advertisement on the homepage of the website for an entire year. This is a great way to get your name out there! Contact the LVMA office for more information. (225) 928-5862, (800) 524-2996, office@lvma.org

Classifieds (continued)

Associate Veterinarian, FT/PT, needed for 6 Dr practice in Thibodaux, La. Progressive practice in a spacious facility. In house labs and ultrasound. Emergency call is rotated. Family oriented town with 4 yr university and easy access to the Gulf and NOLA. Production based salary with benefits. Email resume to Ridgefieldanimalhospital@Comcast.net, attention Dr. Dawn Koetting, DABVP Canine/Feline. www.ridgefieldanimalhospital.com. 985-446-8824

Our established primarily small animal practice in Bastrop, La. seeks an enthusiastic, dedicated, full time associate doctor. We are well equipped, have a caring staff, and offer comprehensive medicine and surgery in our very modern hospital. An interest in internal medicine, surgery, or equine work is a plus, along with a sense of practicality in working with clients, and a genuine desire to expand knowledge and veterinary skills. Please contact Dr. Glen Melton, 318-282-9379, wgm851@yahoo.com, www.meltonvet.com

Associate Veterinarian needed for a well established, multi doctor AAHA Accredited small animal hospital in Shreveport, Louisiana. We are seeking an individual with a strong interest in surgery who would like to further develop the surgical portion of the practice. Several years' experience preferred but will consider a new graduate. Our clinic is fully equipped with the latest equipment and has a strong cohesive team in place with a loyal client base. Emphasis is placed on the highest quality medicine and customer service. Highly competitive salary and benefits package for the right individual. Shreveport is a great place to live, come for a visit and see what we are all about. Contact Kathryn McFadden, DVM, ksmcfadden@comcast.net, www.townesouthah.com, 318-347-1338.

Bowie Crown II excellent shape. \$2,800 O.B.O. New Iberia, Louisiana. (337) 359-8770 or (337) 577-4087

Associate veterinarian wanted for a busy, small animal practice in booming SE Baton Rouge. O'Neal Lane Pet Hospital is a well-established "mom and pop" practice that is seeing its 3rd generation of clients. We anticipate an opening soon for a PT or FT associate with strong client communication skills. Buy in potential. Call 225-202-1548 or contact us at vetstacy@cox.net.

PS Broker—

Oklahoma, Texas County: Turn-Key Startup! 2-exam rooms.
Missouri, Southeast: 5,000sf SA and boarding w/RE.
Missouri, St. Louis: Feline, Great Area! 2,200sf.
Ohio, Cuyahoga County: Solid Practice w/Room to Grow. RE.
Michigan, Bay County: Great Investment. 2,500sf SA w/RE.
Michigan, Ontonagon County: Growing Practice, Home & +/-40 acres.
New York, Elmira: 3,500sf SA w/RE. Turn-Key!
 800.636.4740
psbroker.com
info@psbroker.com

LICENSED VETERINARY TECHNICIAN needed for a fast growing, progressive, AAHA Accredited hospital in Ponchatoula. Technician should be courteous and dedicated to practicing quality veterinary medicine in a team atmosphere. Hospital details listed in the above ad. Experience is preferred. Please email resumes to dripfarrell@yahoo.com

Southeast Veterinary Emergency and Critical Care (SEVECC) is seeking a full time emergency doctor. Located in Metairie, Louisiana, SEVECC offers a new 19,000 sq ft, 24 hour, referral center housing complete in house lab, digital radiology, MRI, CT and spacious ICU. Specialists support includes, surgery, dermatology, internal medicine and radiology. Competitive salary, excellent benefits package and flexible schedule. Position will be available in early July 2015. Interested applicants should contact Dr. Stephen Lemarie at 504-219-0444 or slemarie@svsvets.com

Full Time Associate Veterinarian needed for small animal hospital in Shreveport, LA. Specialized boarding facilities. No after hour emergencies. Looking for a dedicated, client-oriented practitioner. Buy-in potential. Send resumes to: Southside Animal Hospital, c/o Dr. Edward K. Loyd, 9261 Youree Dr., Shreveport, LA 71115; Fax: 318-797-8068; Email: eloyd7@comcast.net; Website: <http://southsideahonyoree.com/>

Metairie Small Animal Hospital (MSAH) is seeking a full time emergency veterinarian to become a part of our family of doctors. Located in Metairie, LA, our hospital offers general practice services as well 24/7 emergency and critical care. We are equipped with digital radiography, ultrasound, endoscopy, CO2 laser surgery, class IV therapy laser, surgical suite, dental suite, in house lab and blood bank, ICU and impressive support staff. Specialists in the areas of radiology, cardiology, ophthalmology and oncology are available for consultation. For more information on our facility, staff and mission, please visit www.msah.com. We offer a competitive salary, comprehensive benefits package and flexible working schedule. Interested candidates with a strong work ethic, excellent interpersonal skills, and a commitment to the welfare of pets and the people who care for them, should send resume to Dr. Margaret Trumble at drmargaret@msah.com.

WANTED 4X4 Veterinary vehicle with Bowie unit (or similar), must be highway worthy & under 125,000 miles. Contact Stan Carlin, DVM, via email at earlcarlindvm@tcworks.net

Acres North Veterinary Hospital located in Lubbock, TX is looking for an Associate Veterinarian to join our practice! We are offering up to \$10,000 sign-on/retention bonus for qualified candidates! Acres North Veterinary Hospital is a well-established, full-service, small animal veterinary hospital providing the best comprehensive medical, surgical and dental care. We recently won the prestigious "Best of Lubbock" award! We believe in providing the highest quality of medicine to our clients through consistent care and thorough clinical services. Our facility includes a well-stocked pharmacy, in-hospital surgery suite, in-house x-ray capabilities, in-house laboratories, diagnostic ultrasound exams, and a closely supervised hospitalization area. We are looking for a dedicated veterinarian to join our team. This is an excellent opportunity for new graduates! We have an experienced, motivated staff and boast an excellent schedule with great work/life balance. The ideal candidate will have orthopedic experience, but we will consider all special interests, such as integrative medicine with acupuncture and laser therapy. For more information please visit: www.acresnorthvethospital.com. To apply, please send resumes to Laura Rust at LRust@nvanet.com.

To place a classified advertisement, please email the LVMA office at office@lvma.org. If you have questions about our advertising rates, please contact the LVMA office at (225) 928-5862, office@lvma.org, or visit our website at www.lvma.org.



The Louisiana Veterinarian

8550 United Plaza Blvd., Suite 1001
Baton Rouge, LA 70809
(800) 524-2996 or (225)928-LVMA
Fax (225)408-4422

We Have Sold More Veterinary Practices Than Anyone.

Buying or selling a practice? Simmons is the trusted advisor veterinarians turn to regardless of what side of the fence they're on.

Get experience on your side.

Sales & Acquisitions | Valuations | Exit Strategy | Mergers | Facilitations | Buyer Agency



Wilson McManus II, DVM CVPM
Simmons Midsouth • midsouth@simmonsinc.com
simmonsinc.com • 800.447.5260 • 256.650.8387

Proud Member and Supporter of LVMA